PROPOSED STORM POND

PROPOSED RETAINING WALL

CONCRETE MEDIAN

ESTIMATED IMPACT AREA

CONSTRUCTION LIMITS

TOTAL PARK AREA = 20 AC
IMPACT AREA = 4.48 AC
D&U ESMT AREA = 1.83 AC
PE AREA = 1.25 AC

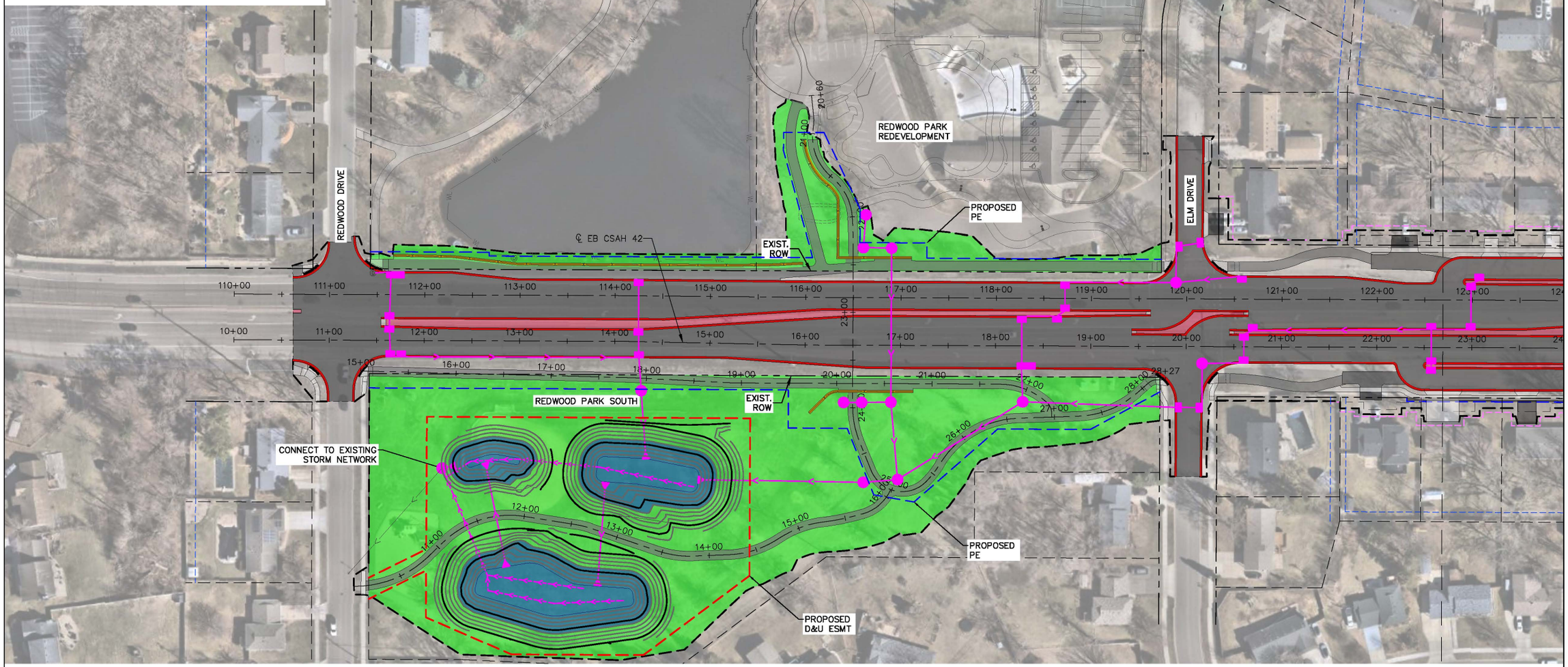

OWNER CITY OF APPLE VALLEY

PROJECT NO. 42-163

Kimley»Horn Dakota COUNTY Apple Valley

REDWOOD PARK - IMPROVEMENTS MAP
APPLE VALLEY, MN

NORTH

SCALE HORIZONTAL 0 60 120 IN FEET