Dakota County
Parks, Greenways and Easements

March 2026

- Existing Greenway Trails
- Greenway Trails Designed/Under Construction
- Master Planned Greenways
- Potential Future Greenways
- Projects in Progress
- City Owned Properties
- Natural Area Easements (Private Property)
- Natural Area Easements with Public Access
- Agricultural Easements (Private Property)
- Regional Greenway Easements with Public Access
- State Wetland Bank Easements
- RIM Easements
- Conservation Reserve Enhancement Program (CREP)
- DNR Land with Public Access
- Regional/County Parks
- Federally Protected Land

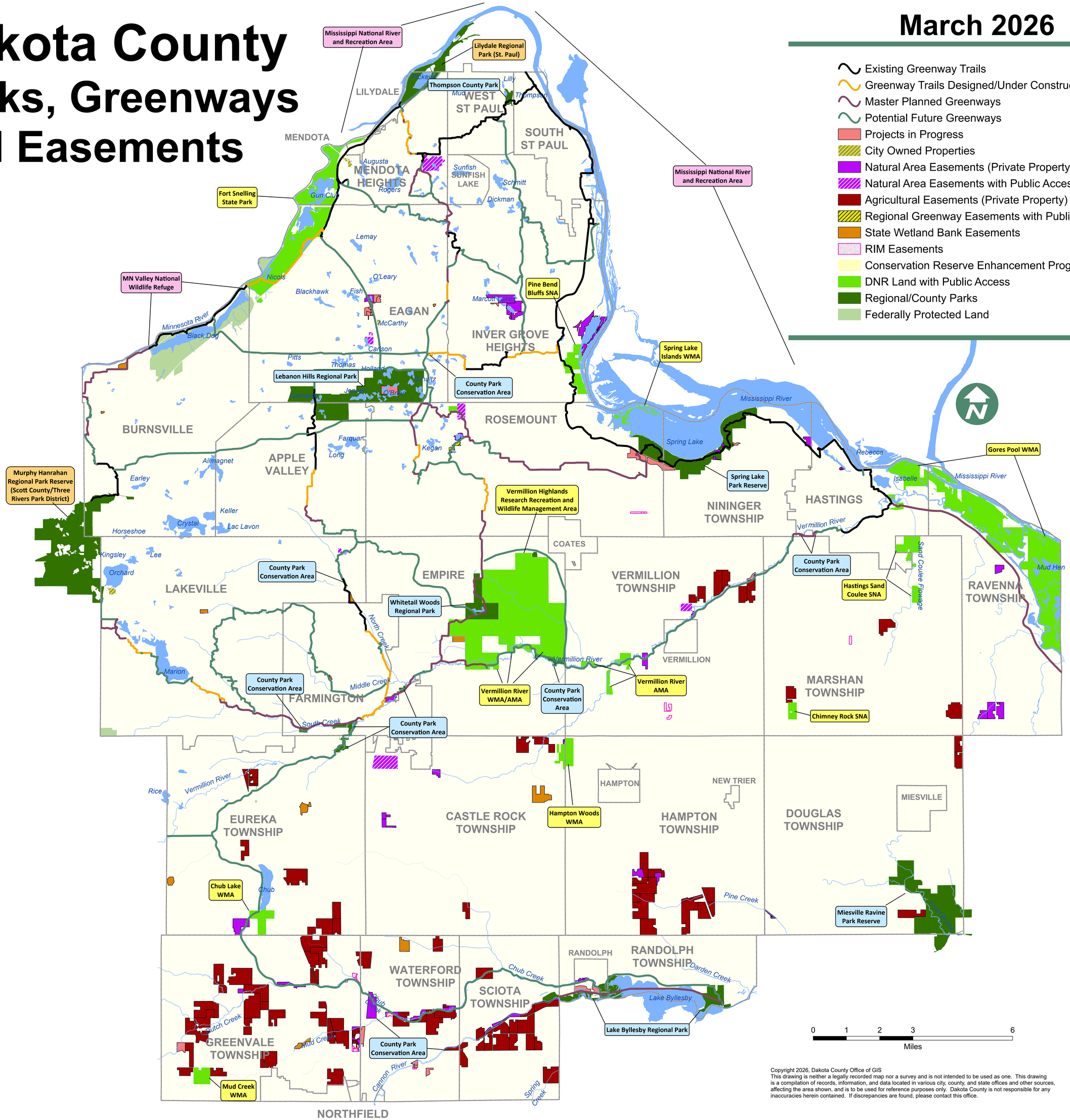

Copyright 2026, Dakota County Office of GIS
This drawing is neither a legally recorded map nor a survey and is not intended to be used as one. This drawing is a compilation of records, information, and data located in various city, county, and state offices and other sources, affecting the area shown, and is to be used for reference purposes only. Dakota County is not responsible for any inaccuracies herein contained. If discrepancies are found, please contact this office.